

# WILD THING

ALTO SAX 1

Words and Music by CHIP TAYL  
Arranged by PETER BL

HARD ROCK

5

16

24

32

40

34825047 P.2

# WILD THING

Words and Music by CHIP TAYL  
Arranged by PETER B.

ALTO SAX 2

HARD ROCK

5

21

40

2025017P

# WILD THING

TENOR SAX 1

Words and Music by CHIP TAYLOR  
Arranged by PETER BLUM

HARD ROCK

5

6

10

16

24

25

32

34

40

44

48

34825047 P.

# WILD THING

TENOR SAX 2

Words and Music by CHIP TAYLOR  
Arranged by PETER BLUM

HARD ROCK

34825047P!

# WILD THING

BARITONE SAX

Words and Music by CHIP TAYLOR  
Arranged by PETER

HARD ROCK

5

10

24

32

40

34825047

# WILD THING

TROMBONE 1

Words and Music by CHIP TAYL  
Arranged by PETER BI

HARD ROCK

34825017 P.1

# WILD THING

TROMBONE 2

Words and Music by CHIP TAYL  
Arranged by PETER BL

HARD ROCK

34825047 P.

# WILD THING

TROMBONE 3

Words and Music by CHIP TAYLOR  
Arranged by PETER BLUM

HARD ROCK

1 2 3 4

5 6 7 8 9

10 11 12 13 14

15 16 fp 17 f 18 fp 19 f

20 fp 21 f 22 fp 23 f 24 f 25

26 27 28 29 30

31 32 33 34 35

36 37 38 fp 39 f 40 f 41

42 43 44 45 46

47 48 49 50 51

34025047P

# WILD THING

TROMBONE 4

Words and Music by CHIP TAYLOR  
Arranged by PETER E.

HARD ROCK ^

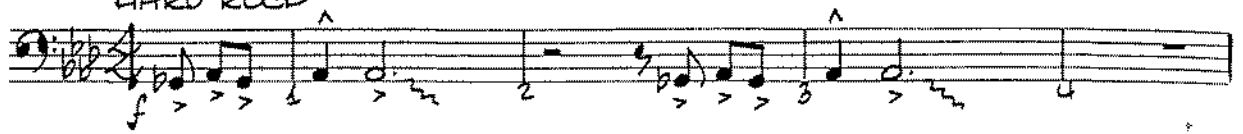

5

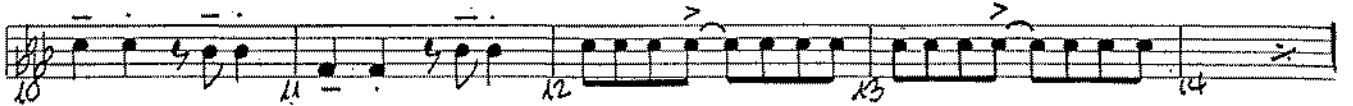

BVA CRT

16

24

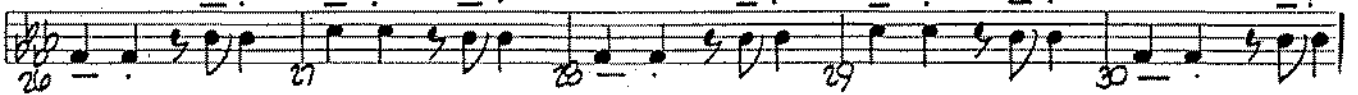
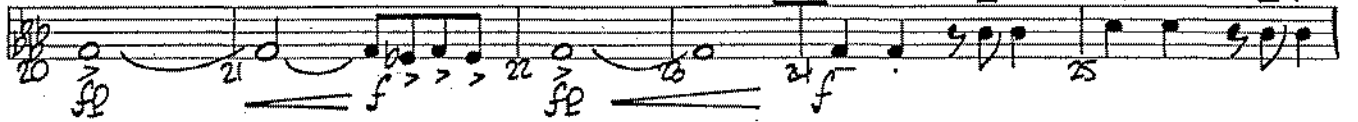

32

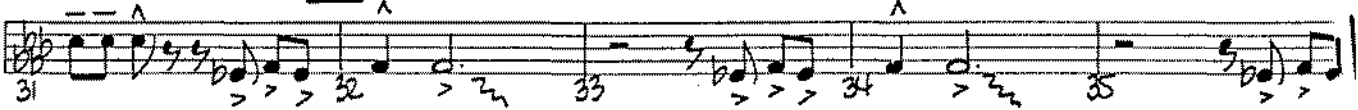

40

34825047 P.2

# WILD THING

TRUMPET 1

Words and Music by CHIP TAY  
Arranged by PETER E

HARD ROCK

Dynamic markings include **f** (forte) and **fp** (fortissimo piano). The score includes various musical notations such as accents, slurs, and articulation marks.

348250471

# WILD THING

TRUMPET 2

Words and Music by CHIP TAYL

Arranged by PETER BL

HARD ROCK

348250471

# WILD THING

TRUMPET 3

Words and Music by CHIP TAYL  
Arranged by PETER BI

## HARD ROCK

34825047P

# WILD THING

TRUMPET 4

Words and Music by CHIP TAYL  
Arranged by PETER BL

HARD ROCK

318250471

# WILD THING

PIANO

Words and Music by CHIP TAYLOR  
Arranged by PETER BLAIR

HARD ROCK

Handwritten guitar chords: Gb Ab Gb Ab, Gb Ab Gb Ab

Handwritten guitar chords: Ab, Db, Eb, Db, 2, 2

Handwritten guitar chords: Ab, Db, Eb

Handwritten guitar chords: Eb, Gb Ab Gb 10 Ab, Gb Ab Gb Ab

Handwritten guitar chords: Gb Ab Gb Ab, Gb Ab Gb Ab

34025047D.3

mus - MAIN

PIANO (2)

24

Ab Db Eb Db

2 2

32

Ab Db Eb Gb Ab Gb Ab Gb Ab Cb

Ab Gb Ab Gb Ab Ab Bb Ab

40

Ab Eb F Eb

Ab Eb F Eb Bb Eb F

F Ab Bb Ab Eb Ab Eb

34825047A

# WILD THING

Words and Music by CHIP TAY

Arranged by PETER E

BASS

HARD ROCK

34825047

# WILD THING

DRUMS

Words and Music by CHIP TAYLOR  
Arranged by PETER E.
